

ACQUIRED
 BY RE 2818 IM 447
 DATE March 31, 1971
 PLOTTED 6-28-78 WAM
 CITY OF SAN LEANDRO 780
 parcel #2
 PARCEL MAP 662
 LOT 2

ACQUIRED
 BY RE 2818 IM 447
 DATE Mar. 31, 1971
 PLOTTED 6-28-78 WAM
 CITY OF SAN LEANDRO 780
 parcel #1

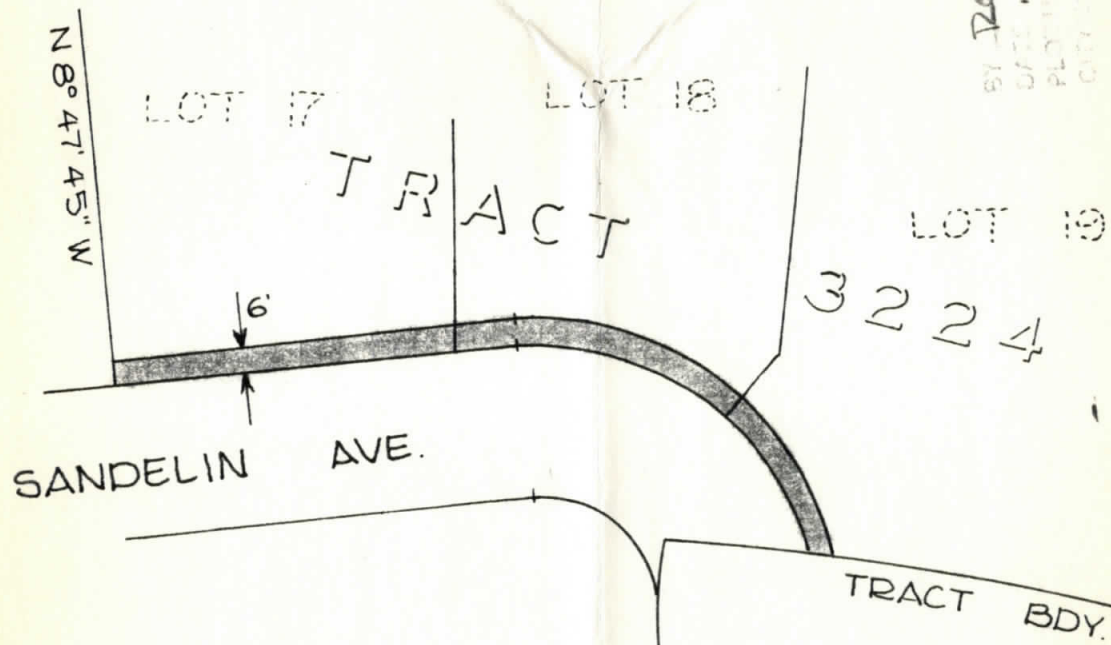

ACQUIRED
 BY RE 2818 IM 447
 DATE March 31, 1971
 PLOTTED 6-28-78 WAM
 CITY OF SAN LEANDRO 780
 parcel 3

ACQUIRED
 BY RE 2818 IM 447
 DATE March 31, 1971
 PLOTTED 6-28-78 WAM
 CITY OF SAN LEANDRO 781
 parcel 4

ACQUIRED 190
 BY RE 2819 IM 447
 DATE May 12, 1971
 PLOTTED 6-28-78 WAM
 CITY OF SAN LEANDRO 782

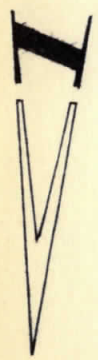

PUBLIC WORKS DEPARTMENT			CITY OF SAN LEANDRO		
NO.	DATE	REVISION	IT SHALL BE THE CONTRACTOR'S RESPONSIBILITY TO DETERMINE THE EXISTENCE AND LOCATION OF ALL UNDERGROUND UTILITIES. THOSE SHOWN REPRESENT THE BEST INFORMATION AVAILABLE TO THE CITY OF SAN LEANDRO AT THE TIME OF PREPARATION OF THESE PLANS. NO GUARANTEE IS MADE AS TO THE ACCURACY OF THIS INFORMATION.	DESIGNER	APPROVAL DATE
				DRAFTSMAN WAM	
				SR. ENGR.	
				ASST. P.W. DIR.	
				RICHARD H. WARD Public Works Director R.C.E. No. 8375	6' STRIPS (P.S.E's) ALONG GRAFF CT. & SANDELIN AVE. BAY O VISTA REALTY
					SHEET _____ OF _____ JOB NO. _____ SCALE 1" = 50' DWG. 628 CASE 1603